

PRODUCT CATALOG



HS MIDWEST INC
ASIAN FOOD WHOLESALERS



INTRODUCTION

HS Midwest Inc. was established in 2014 with 20 years of background experience in the H-Mart Grocery Chain.

We supply Asian seafood, meat, and produce to international groceries, Japanese and Korean restaurants, as well as provide full lines of products to Asian groceries.

Currently, we provide service and deliver to 7 states: Illinois, Ohio, Michigan, Indiana, Wisconsin, Missouri, and Kentucky, encompassing 19 cities. We are working to expand our service area and provide better service to our customers. Our company has significant potential for growth.

As our company name, HS, means Health Specialty, we will strive to provide the freshest and healthiest products to our customers.



아시아 식품 유통의 20년 전문성을 담은 프리미엄 캘리포니아 쌀, 천명미



NEW

천명미 햅쌀이 새롭게 출시되었습니다!
신선하고 맛있는 밥을 경험해보세요

**식당, 마트, 가정 모두에 최적화된
천명미로 요리의 품격을 높여보세요**



Gluten Free



Non-GMO



Kosher



Vegetarian



Sodium Free



Non-Allergenic

신선한 밥맛

천명미 햅쌀은 최신 수확으로 제공되는 쌀로, 부드럽고 윤기 나는 밥을 만들어냅니다. 캘리포니아의 깨끗한 자연 환경과 비옥한 토양에서 자란 고품질 쌀로, 신선하고 균일한 품질을 제공합니다.

다양한 요리에 완벽

천명미는 고슬고슬하면서도 찰기가 있어 비빔밥, 덮밥, 초밥, 국밥 등 다양한 한식과 일식 요리에 완벽하게 어울립니다.

지속 가능한 재배

캘리포니아 현지 농가와 협력하여 Non-GMO, 글루텐 프리, 코셔 인증을 받은 지속 가능한 방식으로 재배됩니다. 품질과 안전성을 모두 보장합니다.

편리한 포장 옵션

40lb 대용량: 대규모 식당과 업장을 위한 경제적인 선택.
15lb 소용량: 소규모 식당이나 가정에서 사용하기에 적합한 포장.

HS Midwest 는 식당, 마트 고객 여러분을 대상으로 맞춤형 서비스를 제공합니다. 천명미는 다양한 업장에 적합한 포장 크기와 품질을 갖추고 있어, 밥맛과 품질에 민감한 한인 식당과 일본식당에서 높은 평가를 받고 있습니다.



OUR BRANDS



Choripdong

Choripdong is an excellent line of high quality food products that you can depend on. The product selection includes a broad array of natural groceries, fresh and frozen items.



Polar Bird

Polar birds feed on fish living in clean waters of the Arctic and Antarctic and symbolize our commitment to providing our customers the freshest and finest seafood.



Fremo

Fremo is a combination word of 'fresh' and 'moss'. Fremo offers you premium teas and beverages that are made of top quality ingredients.



SAVE Plus

Save Plus is a symbol of our commitment, providing our customers with the freshest and finest



HAN SANG

HAN SANG is a leading brand of Korean cuisines with mother's heart.



HAENYEO

Haenyeo is a premium seafood brand that indicates a female diver's mind - set, collecting the freshest seafood only for her portion



Eoseon

Eoseon is a reliable brand that manufactures the best quality seafood.



GreenHat

GreenHat stands for an innocent child, we always strive to provide safe & good foods handled with childlike pure



DooMeSan

Doomesan guarantees that all products are from the nature itself grown without chemicals fertilizer & artificial method.

O! FAMILY



O! Noodle

O! Noodle is a leading brand of fresh and modern home meal



O! Tea

O! Tea is a leading brand of premium tea for your



O! Grain

O! grain is a leading brand of organic and eco-friendly



O! Dessert

O! Dessert is a leading brand of excellent quality and competitive confectionery offering consumers a taste of the sweet.



O! Snack

O! Snack is a leading brand that offers consumers a taste of the fun.

TABLE OF CONTENTS

B 김치류 (KIMCHI)
 식당용 밑반찬 (SIDE DISHES)
 콩나물 (BEAN SPROUT)
 숙주 (MUNG BEAN SPROUT)

D 스시류 냉동/냉장 (SUSHI FROZEN/REFRIGERATED)
 스시류 일반 (SUSHI INGREDIENTS)

F 드라이일반 (DRIED ITEMS)



A 곡물 (GRAIN)
 고춧가루 (RED PEPPER POWDER)
 제분류 (FLOUR)

C 채소 (VEGETABLE)
 과일 (FRUIT)

E 냉동/냉장제품 (FROZEN ITEMS)
 고기류 (MEATS)

G 풀무원 (PULMUONE)



B 김치류 (KIMCHI)
 밑반찬 (SIDE DISHES)
 콩나물 (BEAN SPROUT)
 숙주 (MUNG BEAN SPROUT)

D 스시류 냉동 (SUSHI FROZEN)
 스시류 일반 (SUSHI INGREDIENTS)

F 드라이일반 (DRIED ITEMS)



A 곡물 (GRAIN)

C 채소(VEGETABLE)
 과일(FRUIT)

E 냉동/냉장제품 (FROZEN ITEMS)
 고기류 (MEATS)

G 풀무원 (PULMUONE)





D-HS1001
천명미
CHUN MYUNG MI RICE
40LBS



D-HS1010
천명미
CHUN MYUNG MI RICE
15LBS



D-H31101501
경기미
KYUNGGI RICE
40LB



D-CS1102A
경기미
KYUNGGI RICE
15LB



D-CC1010
경기미 현미찹쌀 KYONGGI
BROWN SWEET RICE 15LB



D-RCHUN
이천쌀
RHEE CHUN RICE
40LB



D-RCHUN-1
이천쌀
RHEE CHUN RICE
15LB



D-H14398
이치반 ICHIBAN
MEDIUM GRAIN RICE
40LB



CJ1020766
반반미
BARN BARN MEE
15LB



D-JF28580
니시키 NISHIKI
PREM RICE
50LB



CS1221
8 ELEPHANTS
JASMINE RICE
25LB

VEG-2006-1
단호박
Kabocha Squash,
approx. 40.0LB, NA

VEG-2007
아보카도
Avocado 48 Count,
48PC, NA

VEG-2008
아스파라거스
Asparagus,
11/Bunch, NA

VEG-2009
로메인
Romaine Lettuce,
1box, NA



HS-122-12
 풀잎새 굵은 고춧가루
 RED PEPPER POWDER
 COARSE 10/2.2LB



HS-122-11
 풀잎새 고운 고춧가루
 RED PEPPER POWDER
 FINE 10/2.2LB



H-0846034-5
 자연애 굵은고춧가루
 RED PEPPER POWDER
 COARSE 6/5LB



D-H0846034-1
 자연애 굵은고춧가루
 RED PEPPER POWDER
 COARSE 30/1LB



AS05029D
 아씨 굵은 고춧가루
 RED PEPPER POWDER
 COARSE 8/5LB



D-JB22153
 사슴표 굵은 고춧가루
 RED PEPPER POWDER
 COARSE 6/5LB



R-PG2301
 태경 김치용 고춧가루
 RED PEPPER POWDER
 COARSE 30/1LB



R-PG2302
 태경 김치용 고춧가루
 RED PEPPER POWDER
 COARSE 10/3LB

VEG-2004
 시금치 Spinach,
 24/Bunches,
 NA

VEG-2044
 중국 시금치
 CHINESE SPINACH,
 1BOX, NA

VEG-2005
 박초이 청경채
 Bok Choy,
 approx. 30.0LB, NA

VEG-2006
 주키니 호박
 Zucchini, 1BOX, NA

VEG-2006-1
 단호박
 Kabocha Squash,
 approx. 40.0LB, NA

VEG-2007
 아보카도
 Avocado 48 Count,
 48PC, NA

VEG-2008
 아스파라거스
 Asparagus,
 11/Bunch, NA

VEG-2009
 로메인
 Romaine Lettuce,
 1box, NA



개운한 포기
Refreshing Whole
R-P800 5G (bulk)
RW-861 1G
RW-862 64oz

개운한 썬
Refreshing Sliced
RS-870 5G (bulk)
RS-871 1G
RS-872 64oz
RS-873 32oz
RS-874 16oz



항아리 포기
Hang-A-Ri Whole
HP-811 1G

항아리 썬
Hang-A-Ri Sliced
HS-821 1G
HS-822 64oz
HS-823 32oz



전라도 포기
Junlado Whole
JW-800 5G (bulk)
JW-801 1G
JW-802 64oz

전라도 썬
Junlado Sliced
JS-801 1G
JS-802 64oz
JS-803 32oz
JS-804 16oz



깍두기 Cubed Radish
CR-890 5G (bulk)
CR-891 1G
CR-892 64oz
CR-893 32oz
CR-894 16oz



비건 썬김치
Vegan Sliced
VS-802 64oz
VS-803 32oz
VS-804 16oz



비건 백김치
Vegan White
VW-801 1G
VW-802 64oz
VW-803 32oz



총각김치
Young Radish
YR-881 1G
YR-882 64oz



오이김치
Stuffed Cucumber
SC-801 1G
SC-802 64oz



부추김치
Chives Kimchi
CH-803 32oz



파김치
Green Onion
GO-803 32oz



풋배추 김치
Young Cabbage
YC-801 1G
YC-802 64oz
YC-803 32oz



열무김치
Baby Radish
BR-801 1G
BR-802 64oz



동치미
Radish Pickled
HD-851 1G
HD-852 64oz



나박김치
Radish & Cabbage
RC-802 64oz



냉면김치
Sliced Radish
SR-803 32oz



포기 WHOLE
C2-1GAL
C3-64OZ

썬김치
CUT KIMCHI
A2-1GAL
A3-64OZ
A4-32OZ
A5-16OZ



노미원 포기
NO MSG WHOLE
D2-1GAL
D3-64OZ

노미원 썬김치
NO MSG CUT
B2-1GAL
B3-64OZ
B4-32OZ
B5-16OZ



전라도 포기
JUN WHOLE
E2-1GAL
E3-64OZ

전라도 썬
JUN CUT
G2-1GAL
G3-64OZ
G4-32OZ
G5-16OZ



노미원 전라도 포기
NO MSG JUN WHOLE
F2-1GAL
F3-64OZ

노미원 전라도 썬
NO MSG JUN CUT
H2-1GAL
H3-64OZ
H4-32OZ
H5-16OZ



총각김치
TOP RADISH
I2-1GAL
I3-64OZ
I4-32OZ



깍두기
CUT RADISH
L2-1GAL
L3-64OZ
L4-32OZ
L5-16OZ



콩나물
SOYBEAN SPROUTS
R-UJ26461-1 28/1LB
R-UJ26462 15/2LB
R-UJ2646 15LB



숙주나물
GREENBEAN SPROUTS
R-UJ2648-1 20/1LB
R-UJ2648-15 15LB



K-BULK 01
명란젓
Seasoned Pollack Roe
22LB



K-BULK 02
창란젓
Seasoned Pollack Entrails
22LB



K-BULK 03
낙지젓
Seasoned Poulp Squid
22LB



K-BULK 04
오징어젓
Seasoned Sliced Squid
22LB



K-BULK 05
된장콩잎
Bean Leaves in
Soybean Paste
22LB



K-BULK 06
간장고추
Pepper in Soy Sauce
22LB



K-BULK 07
양념고추무침
Seasoned Whole Pepper
22LB



K-BULK 08
명이나물
Pickled Garlic Leaves
22LB



K-BULK 09
알마늘절임
Pickled Peeled Garlic
22LB



K-BULK 10
양념마늘줄 무침
Seasoned Garlic Stems
22LB



K-BULK 11
무말랭이 무침
Seasoned Sliced Radish
22LB



K-BULK 12
고들빼기
Seasoned Lettuce
Chungyang
22LB



BULK-01
명태 회 무침
Seasoned pollack
Sashimi
22LB



BULK-02
양념 깻잎
Seasoned Sesame
Leaves
22LB



VEG-2001
배추 Napa Cabbage,
approx. 30.0LB



VEG-2001-1
얼갈이 (풋배추)
Baby Napa,
1BOX, NA



VEG-2001-2
얼무
Young Radish,
1BOX, NA



VEG-2002
한국무우 Daikon, approx.
50.0LB,



VEG-2002-1
동치미 무우
Dongchimi Radishi,
1BOX, NA



VEG-2003
오이 Large Cucumber,
50LB, NA



VEG-2003-1
피클오이 Pickle,
1BOX, NA



VEG-2003-2
씨없는 오이
Seedless Cucumber,
12PC, NA



VEG-2004
시금치 Spinach,
24/Bunches,
NA



VEG-2044
중국 시금치
CHINESE SPINACH,
1BOX, NA



VEG-2005
박초이 청경채
Bok Choy,
approx. 30.0LB, NA



VEG-2006
쥬키니 호박
Zucchini, 1BOX, NA



VEG-2006-1
단호박
Kabocha Squash,
approx. 40.0LB, NA



VEG-2007
아보카도
Avocado 48 Count,
48PC, NA



VEG-2008
아스파라거스
Asparagus,
11/Bunch, NA



VEG-2009
로메인
Romaine Lettuce,
1box, NA



VEG-2009-1
적상추
Red Leaf Lettuce,
24PC, NA



VEG-2009-2
상추
Green Leaf Lettuce,
24PC, NA



VEG-2009-3
양상추
Iceburg Lettuce,
24PC, NA



VEG-2010
양배추
Cabbage, approx.
50.0LB, NA



VEG-2010-1
타이완 양배추
Taiwanese Cabbage,
approx. 50.0LB, NA



VEG-2011
새송이 버섯
King Oyster Mushroom



VEG-2011-1
느타리버섯
Oyster Mushroom



VEG-2011-2
팽이버섯
Enoki Mushroom,
20/200G, NA



VEG-2011-3
루즈 머쉬룸
Loose Mushroom,
Medium, 10LB, NA



VEG-2011-4
포토벨로 머쉬룸
Portabello Mushroom,
1BOX, NA



VEG-2012
중국부추 CHIVES
1BOX, NA



VEG-2013
양파
Yellow Spanish
Onion, approx.
50.0LB, NA



VEG-2014
브로컬리 Broccoli
1BOX, NA



VEG-2015
대파
Large Green Onions,
1BOX, NA



VEG-2015-1
파 Green Onions,
48/bunch, NA



VEG-2016
차요테 Chayote,
1BOX, NA



VEG-2017
당근
Carrot Jumbo
50LB, NA



VEG-2017-1
당근 루즈
Carrot Loose
25LB, NA



VEG2018
감자 (아이다호)
Potato, approx.
50.0LB, NA



VEG-2018-1
루즈 감자
Potato Loose
25LB, NA



2564
고구마
American Sweet
Potato (Jumbo), approx.
40.0LB, NA



VEG-2019-1
한국 고구마
Korean Sweet Potato,
approx. 40.0LB, NA



VEG-2020
깎마늘
Peeled Garlic 5LB,
4/Jar, NA



VEG-2020-1
다진마늘
Minced Garlic 2LB



VEG-2021
생강 Fresh Ginger,
approx. 30.0LB, NA



VEG-2022
한국고추
Korean Chillie Pepper



VEG-2022-1
붉은 고추
Red Hot Finger Pepper



VEG-2022-2
파리고추
Shishito Pepper



VEG-2022-3
타이고추
Thai Chili Pepper



VEG-2022-4
할라피뇨
Jalapeno Pepper,
approx. 35.0LB, NA



VEG-2022-5
피망 빨강
Red Pepper,
1box, NA



VEG-2022-6
피망 노랑
Yellow Pepper,
1box, NA



VEG-2022-7
피망 초록
Green Pepper,
1box, NA



VEG-2023
미나리
Water Dropwort



VEG-2024
컬리프라워
Cauliflower, 1box,
NA



VEG-2025
실란초
Cilantro, 60/bunch,
NA



VEG-2026
가지 Chinese Eggplant,
1box, NA



VEG-2027
갯잎
Perilla/Sesame Leaves



VEG-2027-1
시소 (오바)
Shiso/Ohba Leaves
Bunches, 1 Small
Pack, NA



VEG-2035
스프링 믹스
Spring Mix
(Clear Plastic Box),
2LB, NA



FLOWER
ORCHID FLOWER
FOR SUSHI DECORATON
1CS (SMALL PACK), NA



JB112024-2
무순 Kaiware,
RADISH SPROUT
12/1box, NA



JB112024-3
마이크로 그린
Micro Greens,
1box, NA



VEG-2028
연근
Lotus Root,
1box, NA



VEG-2029
우영
Burdock Root,
1box, NA



VEG-2030
오렌지
Orange, 88/CS, NA



VEG-2031
레몬
Lemon, 165/pc,
Fancy, ARG



VEG-2032
라임 Lime,
200/pc, NA



VEG-2033
파인애플
Pineapple,
1Case, NA



VEG-2034
한국배
Korean Pear,
1box, NA



VEG-2036
한국포도
Korean/Lago Grapes,
1box, NA



MH25888
KABAYAKI UNAGI "TETSUJIN"
10 OZ



MH26888
KABAYAKI UNAGI "TETSUJIN"
11 OZ



MH27888
KABAYAKI UNAGI "TETSUJIN"
12 OZ



MH54888
KABAYAKI UNAGI "TETSUJIN"
11 OZ



MH69803
SUSHI EBI (4L)
20TRAYS X 30 PCS



MH69804
SUSHI EBI (5L)
20TRAYS X 30 PCS



MH66005
SUSHI EBI (6L)
20TRAYS X 30 PCS



MH85085-MH85087
AMA EBI L, XL, JUMBO
RED CORAL 12 X 1 KG
CANADA



MH92881
NOBASHI EBI 21/25
30X20 PCS "TETSUJIN"



MH92882
NOBASHI EBI 26/30
30X25 PCS "TETSUJIN"



F-HS0415
FZ SHRIMP WH 21/25
(HLSO) 6/4LB



F-HS4050
RAW SHRIMP
PEELED&DEVEINED TAIL OFF
41-50



MH85143
KANIKAMA STICK "OSAKI"
2 X 20 X 1.1 LBS



MH85180
KANIKAMA STICK
20 X 1.1 LBS "TETSUJIN"



MH85186
KANIKAMA SHRED
12 X 2.5 LBS "TETSUJIN"



MH68809
Panko Breaded Shrimp (Ebi Fry)
28G 12TRAY X 10PC
INDONESIA "TETSUJIN"



MH16999
SHRIMP TEMPURA (PRE-FRIED)
16/20 TAIL ON 4 X 30PC
VIETNAM "TETSUJIN"



MH85007-1
SHRIMP TEMPURA
24G PRE-FRIED
4/30PC TAILOFF VIET



MH85071
SNOW CRAB MEAT COMBO
6 X 5 LBS "TETSUJIN"



MH85164, 85165, 85166
CRAWFISH TAILMEAT
80-100 / 100-150 / 150-200
24 X 1 LB "TETSUJIN"



MH85030
MASAGO "TETSUJIN"
NO MSG ICELAND WILD
4 X 4.4 LBS



MH85029
MASAGO "TETSUJIN"
8 X 2.2 LBS



MH92080
IKURA (SALMON ROE)
12/1KG PINK
"MARUBENI" WILD USA



MH85013
TOBIKKO GOLD
12X1.1LBS
"TETSUJIN"



MH85017
TOBIKKO RED
12X1.1LBS
"TETSUJIN"



MH85018
TOBIKKO ORANGE
12X1.1LBS
"TETSUJIN"



MH85015
TOBIKKO WASABI
12X1.1LBS
"TETSUJIN"



MH85016
TOBIKKO BLACK
12X1.1LBS
"TETSUJIN"



MH85074-1
MADAKO TAKO
4 CTS IVP 22 LBS
"TETSUJIN"



MH85075
MADAKO TAKO
5 CTS IVP 22 LBS
"TETSUJIN"



MH85078
NOBASHI MADAKO LEG ONLY
4-6 PCS 22 LBS
"TETSUJIN"



MH95808 & MH95809
MONGO IKA
12/15(M) & 16/18(S)
10 X 500g



F-UNI
UNI
SEA URCHIN ROE
1TRAY, NA



MH85020
IZUMI DAI TAIWAN
9 OZ UP 22 LBS
"TETSUJIN"



MH85021
IZUMI DAI TAIWAN
11 OZ UP 22 LBS
"TETSUJIN"



MH85147
HAMACHI LOIN W/CO
2 X 11 LBS "TETSUJI N"
JAPAN



MH85192
HAMACHI FILLET
AVG 6/2.4KG "TETSUJIN"
GREEN 31.95LB JAPAN



MH65887
ALBACORE TUNA LOIN 22 LB
IVP "TETSUJIN" WILD KOREA



MH69850
ALBACORE TUNA CUBE
10 X 1 LB KOREA "TETSUJIN"



MH85031
ESCOLAR SAKU
10 X 2.2 LBS
KOREA WILD "TETSUJIN"



MH85060, 85113
TUNA SAKU (AAA, WAAA)
2 X 11 LBS "TETSUJIN"



MH93101, 93100
TUNA SAKU (AAA, WAAA)
2 X 11 LBS "FISHMAN"



MH98990
TUNA SAKU AAA+ YF
2/11LB SUPER IQF THAI
"TETSUJIN"



MH85094
BF TUNA SAKU (AKAMI)
2 X 11 LBS
"TETSUJIN"



MH86008
TUNA LOIN 30 LBS
5-8 LBS



MH85064
TUNAGROUND
2X11 LBS
"TETSUJIN" (INDONESIA)



MH85066
TUNASTRIPS
2X11 LBS
"TETSUJIN" (INDONESIA)



MH85065, 85116
TUNA CUBE
2 X 11 LBS "TETSUJIN"
(INDONESIA/PHILIPINES)

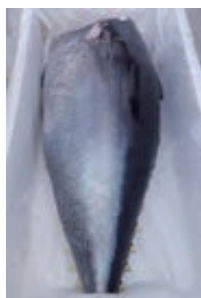

FRESH TUNA WHOLE
TUNA BIG EYE #1



FRESH TUNA B/E
TUNA BIG EYE #1



MH84988
SMOKED SALMON 4-6
COLD SMOKED CHILE
"TETSUJIN SELECT"



MH84926
SMOKED SALMON 4-6
COLD SMOKED IN USA
"TETSUJIN"



FRESH SALMON WHOLE
Faroe Island
Salmon 7/8kg, approx.
3/16.67LB, NA



FRESH SALMON WHOLE
Faroe Island
Salmon 8+, approx.
2/18.75LB, NA



FRESH SALMON FILLET
Faroe Island Salmon Fillet
***Fillet Only for both
Price &Weight*** 7/8



FRESH SALMON FILLET
Faroe Island Salmon Fillet
***Fillet Only for both
Price &Weight*** 8+



FRESH SALMON WHOLE
Scottish Salmon
7/8, approx.
3/16.67LB, NA



FRESH SALMON WHOLE
Scottish Salmon 8+,
approx. 2/20.0LB, NA



FRESH SALMON FILLET
Scottish Salmon Fillet
***Fillet Only for both
Price &Weight*** 7/8



FRESH SALMON FILLET
Scottish Salmon Fillet
***Fillet Only for both
Price &Weight*** 8+



SALMON FILLET-SKIN OFF
Scottish Salmon Fillet
***Fillet Only for both
Price &Weight*** 7/8



SALMON FILLET-SKIN OFF
Scottish Salmon Fillet
***Fillet Only for both
Price &Weight*** 8+



FRESH SALMON WHOLE
Canadian Salmon
Salmon 8+,
approx. 2/20.0LB, NA



FRESH SALMON FILLET
Canadian Salmon Fillet
***Fillet Only for both
Price &Weight*** 8+



MH99811, 99812, 99813
SOFT SHELL CRAB
Hotel, Prime, Jumbo
6 X 1 KG (2.2 LBS) "TETSUJIN"



MH82890 HOTATE
SCALLOP SEA 16/18CT IQF
2/2.2LB DRY 2S HOKKAIDO
JAPAN



MH82882 HOTATE
SCALLOP SEA 18/23CT IQF
2/2.2LB DRY 3S HOKKAIDO
JAPAN



MH22338
HOKKIGAI SURF CLAM
"L" 10/1KG
WILD CANADA/PK



MH84922
SHIME SABA
125G x 4/20PK 22LBS
JAPAN WILD



F-1001
광어 (매운탕용, 필렛)
JEJU LIVE FLUKE /LB



MH85156
ATSUYAKI TAMAGO
20 X 1.1 LBS (JAPAN)
"TETSUJIN"



MH10000
KAMABOKO RED
24 X 6OZ
"YAMASA"



MH74020
CHAR SIU PORK
(7-12PK) 22.04LB NO
MSG "NH" (ROLLED)



MH34184
NAMA YAKISOBA NOODLE
2/10/16.93OZ
"MARUCHAN"



R-JF80325
NTF RAMEN NDL
#24 STRAIGHT
40/150G



F-JF05132
SHRIMP SHUMAI
50PC /28OZ *6/1.76LB
AJINIOMOTO



PREMIUM GYOZA IN TRAY
PORK/CHICKEN/SHRIMP/VEGETABLE
24 TRAYS X 12 PCS(7.6oz)
"TETSUJIN" U.S.A



MH85988
EDAMAME
20 X 400G
"GREENLAND"



MH80900
SHELLED EDAMAME
1 X 20 LBS "GREENLAND"



G399570
EGG ROLL SKIN
40PK X 11OZ



MH83888
1.5oz VEG. SPRING ROLLS
10 TRAYS X 20 PCS
"GREENLAND"



MH16899
VEGETABLE CROQUETTE
(60g) 100pcs x 2 (Bundle)
"TETSUJIN"



84303
KEIO VEG CROQUETTE
TEZUKURI 60P FS3/9.2#



MH61888
TAKO YAKI
GRILLED OCTOPUS BALL
4PK/45PC/30G "TETSUJIN"



MH71899
TAKO YAKI FLAT BOTTOM
GRILLED OCTOPU BALLS
12PK/30PC/30G TETSUJIN



13439
TAKOYAKI JUMBO
18PC 10/19OZ(540G)



MH58888
CREAM CHEESE
RANGOON "GREENLAND"



MH68889, 92890
CRAB/LOBSTER RANGOON
0.8OZ 5 TRAYS X 20 PCS
GREENLAND USA



MH04524
SASA NO HA
BAMBOO LEAF BOILED SHEET
30/1 OOPC FROZEN



YA230100, 230101
SASADANGO
MINATO
10PC/15, 10PC /20

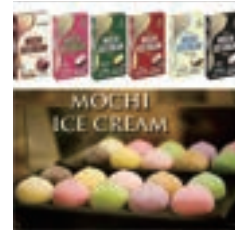

JF60592-JF60595
MOCHI ICE CREAM
8 X 8.4OZ (6PCS)
"MAEDA-EN"



F-MOCHI PK1 - PK9
MOCHI ICE CREAM
12 X 7.5OZ (6PCS)
"MIKAWAYA"



JF09926
ABURAAGE FZN
5PC 5/10/3.17OZ/EA



MH79836
AJITSUKE INARI
10 X 60pcs "TETSUJIN"



MH79835
AJITSUKE KANPYO
10 x 2.2 LBS "TETSUJIN"



110019
MENMA AJITSUKE
SEASONED BAMBOO SHOOTS
10 X 2.2 LBS "TETSUJIN"



YA113123
산사이미즈니
SANSAIZUKE
DORAKU 15/1.98#



MH83042
YAMAGOBO
10 X 2.2 LBS "TETSUJIN"



MH20119
CRAWFISH SALAD
20 x 1.43 LBS "IYOYA"



MH85167
OCTOPUS SALAD
4 X 4.4 LBS "TETSUJIN"



MH85045
CHUKA IKA SANSAI
(CALAMARI SALAD)
4 X 4.4 LBS "TETSUJIN"



MH85157
HIYASHI WAKAME
SEAWEED SALAD
4 X 4.4 LBS "MARINE FOOD"



MH85160
HIAYASHI WAKAME
SEAWEED SALAD
4 X 4.4 LBS "TETSUJIN"



MH85161
HIYASHI WAKAME
NO MSG KOSHER
4/4.4# "GREENLAND"



F-MH85598
SHITAKE MUSHROOM SALAD
"TETSUJIN" 4/4.4LBS



MH77778 (Net 20lbs)
PREMIUM
SUSHI GINGER WHITE
"GREENLAND"



MH70288 (Net 20lbs)
STANDARD
SUSHI GINGER PINK
"GREENLAND"



MH72688 & 71488
PORTION PACK GINGER
WHITE NATURAL & PINK 5g
5 X 200 PACKS "GREENLAND"



MH30888
MISO PASTE WHITE(SHIRO)
44LB(BULK) ORGANIC
"TETSUJIN"



R-TOFU-R
TOFU (RED)
12/19OZ
"HOUSE"



R-TOFU-G
TOFU (GREEN)
12/19OZ
"HOUSE"



R-TOFU-B
TOFU (BLUE)
12/19OZ
"HOUSE"



R-30047
EXTRA SOFT TOFU
24/12OZ
"HOUSE"



R-E068381
SOFT TOFU BLUE
12/12OZ
"MORI-NU"



PHILACREAM
CREAM CHEESE LOAF
10/3LB(48OZ)
"PHILADELPHIA"



R-EGGS
EGGS GRD A
15DZ



R-QUAILEGGS
UZURA (QUAIL EGG)
20/1BOX



D-104039
MAYONNAISE IN TUBE
20/450g
"KEWPIE"



D-MH99488
MAYONNAISE
20 X 400G
"TETSUJIN"



JF28463
MAYONNAISE
BLUE LABEL 4/1GAL
"KEWPIE"



RD642199
MAYONNAISE(REAL)
4/1GAL
"KRAFT"



D-HSK1001
SOY SAUCE
5GAL
"KIKKOMAN"



D-HSK1002
SOY SAUCE LESS SODIUM
5GAL
"KIKKOMAN"



D-JF28008
GLUTEN FREE TAMARI
SOY SAUCE 6/64 oz (1.89L)
"KIKKOMAN"



MH10988
UNAGI SUSHI SAUCE
6 X 1.89 L
"TETSUJIN"



D-JF12446
MINI PACK TOGO LESS SODIUM
SOY SAUCE 500PK X 6ML
"KIKKOMAN"



MH20888
MINI PACK TOGO SOY SAUCE
500PK X 5.5ML
"TETSUJIN"



D-F086080
OYSTER SAUCE PANDA
6/5LB
"LEE KUM KEE"



D-F086080
OYSTER SAUCE PANDA
6/5LB
"LEE KUM KEE"



D-JF13152
TONKATSU SAUCE
6 X 1.8L
"BULLDOG"



D-JF07287
TONKATSU SAUCE
6 X 0.5GAL
"KIKKOMAN"



D-JF13152
YAKISOBA SAUCE
6 X 81.5OZ
"OTAFUKU OTAJOY"



25603
TAKOYAKI SAUCE
6 X 78.7OZ
"OTAFUKU OTAJOY"



D-36387
HON TSUYU SOUP BASE
6/60OZ
"KIKKOMAN"



D-JF62906
SHOYU Ramen Soup
Soy Sauce Flavor
6/64oz(1.89L) "MYOJO"



D-JF80934
MISO Ramen Soup
Soybean Paste
6/64oz(1.89L) "MYOJO"



JF81207
Premium Shoyu Tonkotsu
Soup Base
6/64oz(1.89L) "MYOJO"



D-MH15800
RAMEN SOUP TONKOTSU
6/1.8L
"TETSUJIN"



D-307106011
PURE SESAME OIL
10/56FLOZ
"KADOYA"



D-LLK087238
PURE SESAME OIL
10/56FLOZ
"LEE KUM KEE"



MH90289
RAYU HOT SESAME OIL
6/1650G (3.63LB)
"TETSUJIN"



MH90289
SRIRACHA CHILI SCE
12/28OZ
"HUY FONG"



D-MH29088
SRIRACHA CHILI SCE
THAI 12/28OZ
"TESUJIN"



D-G080841
CHILI GARLIC SAUCE
3 X 8.5 LB. JUG
"HUY FONG"



D-SAMBAL81100
SAMBAL OELEK SAUCE
3 X 8.5 LB. JUG
"HUY FONG"



KW1001
CAPSAICIN SAUCE
12/1.21LB(550g)
"WOOMTREE"



D-B081070
SWEET CHILI FOR CHICKEN
12 X 32OZ
"MAEPLY"



D-B093060
FISH SAUCE THREE CRABS
12/24OZ
"VIET HUONG"



D-B086193
PAD THAI SAUCE
12/35OZ(730ML)
"PANTAI"



MH13086
FUJI BLENDED VINEGAR
1/5.28 gal "MIZKAN"



MH64332 (MD-43)
NO MSG SUSHI SU
(SWEETER)
1/5 gal "MIZKAN"



MH64335 (SD-51)
NO MSG SUSHI SU
(SWEETEST)
1/5 gal "MIZKAN"



MH97086 HONTERI
SWEET COOKING
SEASONING
1/5 gal "MIZKAN"



MH48888
WASABI POWDER
10 X 2.2 LBS (USA)
"TETSUJIN"



MH68888
WASABI POWDER
10 X 2.2 LBS (CHINA)
"GREENLAND"



MH66888
MINI PACK WASABI
4/500/59
"TETSUJIN"



MH84909
ROASTED SESAME BLACK
12/2.2LB



MH84908
ROASTED SESAME WHITE
12/2.2LB



MH85138
TEMPURA BATTER MIX
30LB "TETSUJIN"



MH39888
BONITO FLAKES
(HANA KATSUO)
6/1 LB "TETSUJIN" JAPAN



MH10489
DRIED SHITAKE
MUSHROOM 4-5CM
6/5LB



D-MH39854-11
HONDASHI SOUP STOCK
NEW 12/2.2LB
"AJINOMOTO"



MH91021
GLOVE
DISPOSABLE "M"
40 x 100 PCS



MH08410
MAMENORI
SOY SHEET (PINK)
10/20SHEET "TESTUJIN"



1442D
MAMENORI
SOY PAPER - PINK,
10/20PC, YAMAMOTO



1042D
MAMENORI
SOY PAPER - GREEN,
10/20PC, YAMAMOTO



D-JF26986
HOSHITAKA TEMPURA
SHIKIGAMI 120/100PC



Y101034
TEMPURAKO GOLD
30LB
"YAMASHO"



MH60008
TEMPURA CRUNCH
ORIGINAL "TETSUJIN"
10/2.2LBS

